

Introduce yourself in the chat!
What is your institution and
where in the world are you?

*I'm in Philly, but originally from
Birmingham, AL!*

Data & Express Reports

Modern Campus Involve

Data & Express Reports

Modern Campus Involve

Agenda

1. Welcome
2. Benefits of Data
3. Where to Find Data
4. Express Reports
5. Q&A
6. Close



Intro to Data

Find Your Data



Maximize Budget



Dig Into Demographics



Benefits of Digging into Data

“Involve takes all of the guesswork out of engagement. We know which students came to which events, and who’s a member of which student club or org. We know their demographic so we can figure out what’s working well and what’s not. It’s fantastic. Involve has been a really great blessing.

Hope Saunders

What can I do with Involve data?

Administrative Tasks

Research / Insights

What can I do with Involve data?

Administrative Tasks

- Pull officer lists
- Share a list of event attendees
- User access reports
- Export form responses
- Email event attendees

Research / Insights

What can I do with Involve data?

Administrative Tasks

- Pull officer lists
- Share a list of event attendees
- User access reports
- Export form responses
- Email event attendees

Research / Insights

- Demographic analytics
- Program outreach effectiveness
- Where to focus funds
- Where to encourage growth
- Pinpoint student activity
- Experiences insights

Campus Retention

Harford Community College Discovered that Engaged Students are 53.7% More Likely to Persist

How a suburban community college leverages Modern Campus Involve to engage learners and drive co-curricular strategies



Collaboration

- Partner with Institutional research!
- Connect with other data
- Build a data dashboard
- Compare your numbers with overall demographic trends



Stay Prepared

How well are you
engaging first
generation
students?

What
percentage of
Freshmen are in
an organization?

What is your
goal?

Collect Evidence to Help Make Decisions

- Direct what programming the student activities or engagement offices are doing.
 - What are the most popular events.
 - How are students learning about events?
 - Which students are going.
- Funds are limited! Spend where you have an impact!

Do you use any data from
Involve? What kind? How do
you use it?

Answer in the poll!

Where To Find Data

If you want data...

Use Involve!!!

- Keep organizations up to date
- Use event check-in
- Keep demographics in your data file

Self Service

- Analytics – event attendance statistics
- Events: Download a .csv of attendees
- Organization Officers: Download a .csv of officers
- Forms: Download a .csv or Excel file of responses

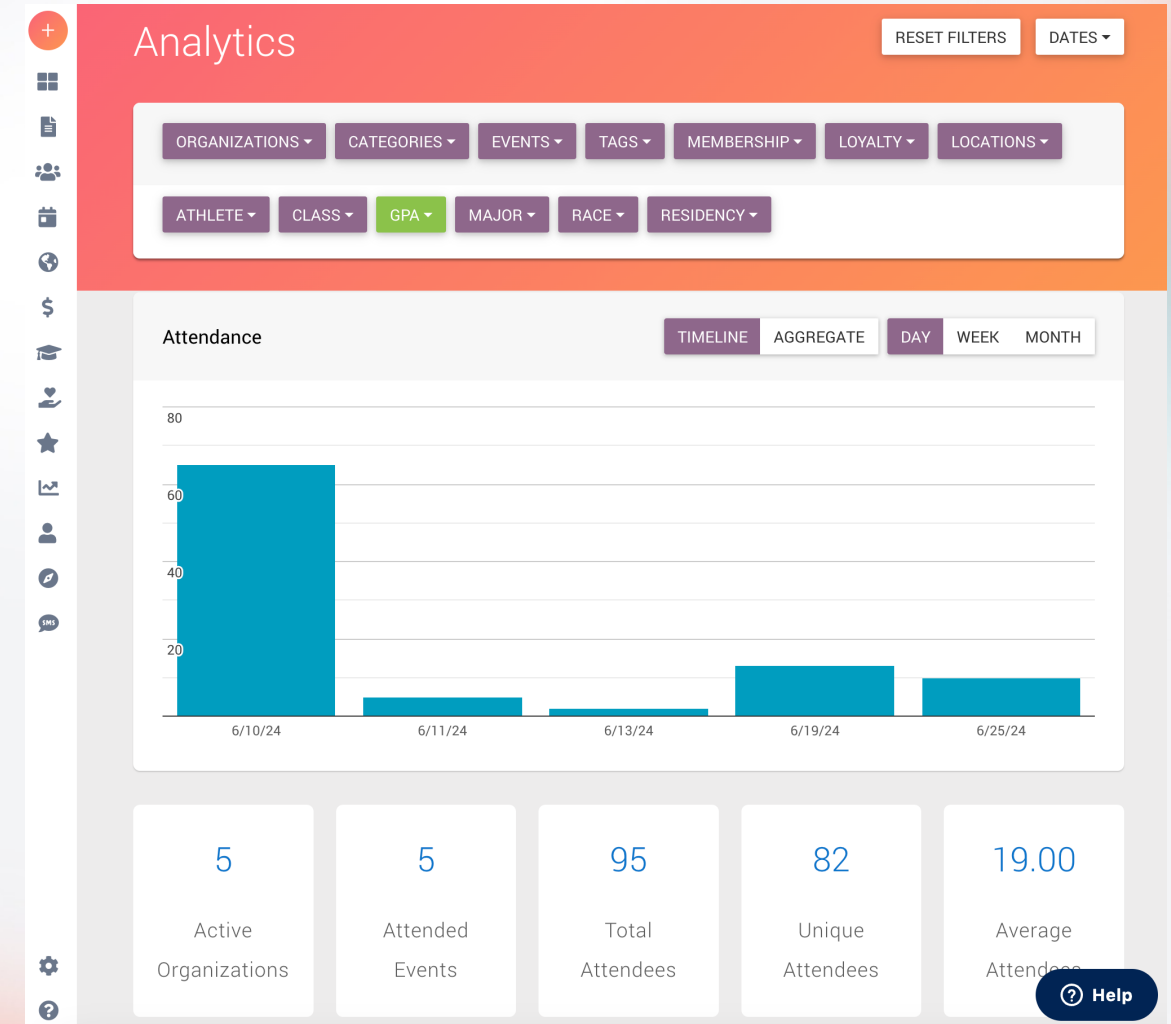

Express Reports

- Requested by main contact!
- Raw engagement data
- Download the express report as an Excel file

AutoSave Student-Members-2024-06-12.xls - Compatibility Mode Search (Cmd + Ctrl + U) Comments Share

Home Insert Draw Page Layout Formulas **Data** Review View Automate Acrobat

Get Data (Power Query) Refresh All Stocks Currencies Sort Filter Clear Reapply Advanced Text to Columns What-If Analysis Outline Analysis Tools

Update Available We've made some fixes and improvements. To complete the process, the app needs to restart. [Restart Now](#)

	A	B	C	D	E	F	G	H	I	J	K	L	M	N	O	P	Q
	PersonName	Email	IDNumber	MemberRole	Organization	Organization	RoleStatus	RoleStart	RoleEnd	Athlete	Class	GPA	Major	Race	Residence		
1	Alfred Talton	kseale+7375	7375467	Treasurer	Francais s'ilv	"Club", "Lang	Active	4/18/24		Yes	Graduate	3.0-4.0	Slavic Studie	American Ind	Off-Campus		
2	Analise Thorri	kseale+3173	3173883	Vice President	Dog Walkers	"Club", "Studi	Active	1/24/24		No	Senior	3.0-4.0	Women and (Asian	Off-Campus		
4	Analise Thorri	kseale+3173	3173883	President	Dog Walkers	"Club", "Studi	Inactive	1/24/24	1/24/24	No	Senior	3.0-4.0	Women and (Asian	Off-Campus		
5	Anallise Tam	kseale+3751	3751485	President	Dog Walkers	"Club", "Studi	Active	1/24/24		No	Sophomore	2.0-2.9	Slavic Studie	American Ind	Off-Campus		
6	Ashly Walwoi	kseale+6736	6736920	Member	Food Pantry	"Service"	Active	5/30/24		No	Freshman	2.0-2.9	English Liter	Asian	Commuter		
7	Bambie Girke	kseale+1954	195439	Member	CU Office of	"Department	Active	5/30/24		Yes	Junior	0.0-0.9	Economics	Black or Afric	Commuter		
8	Bambie Girke	kseale+1954	195439	Member	Food Pantry	"Service"	Active	5/30/24		Yes	Junior	0.0-0.9	Economics	Black or Afric	Commuter		
9	Banky Skrine	kseale+3376	3376775	Member	Embroidery C	"Club", "Studi	Active	5/30/24		No	Junior	2.0-2.9	Women and (White	Resident		
10	Barb Helwig	kseale+2911	2911864	Member	Embroidery C	"Club", "Studi	Active	5/30/24		No	Graduate	0.0-0.9	English Liter	Black or Afric	Resident		
11	Barb Helwig	kseale+2911	2911864	Member	Food Pantry	"Service"	Active	5/30/24		No	Graduate	0.0-0.9	English Liter	Black or Afric	Resident		
12	Bellanca Kris	kseale+3358	3358567	Member	CU Pride Coa	"Affinity", "Stu	Active	5/30/24		Yes	Senior	0.0-0.9	Economics	Asian	Off-Campus		
13	Bellanca Kris	kseale+3358	3358567	Member	Food Pantry	"Service"	Active	5/30/24		Yes	Senior	0.0-0.9	Economics	Asian	Off-Campus		
14	Bettye Everit	kseale+5289	5289421	Member	CU Pride Coa	"Affinity", "Stu	Active	5/30/24		Yes	Senior	3.0-4.0	Women and (White	Off-Campus		
15	Bettye Everit	kseale+5289	5289421	Member	Food Pantry	"Service"	Active	5/30/24		Yes	Senior	3.0-4.0	Women and (White	Off-Campus		
16	Billie Chritch	kseale+7459	7459863	Member	CU Office of	"Department	Active	5/30/24		Yes	Graduate	0.0-0.9	English Liter	Alaskan Nati	Off-Campus		
17	Boone Arndt	kseale+9947	9947268	Member	Embroidery C	"Club", "Studi	Active	5/30/24		Yes	Freshman	3.0-4.0	Economics	Black or Afric	Off-Campus		
18	Brendin Dorri	kseale+1426	1426738	Member	CU Office of	"Department	Active	5/30/24		Yes	Junior	3.0-4.0	Business	Black or Afric	Resident		
19	Brucie Hattif	kseale+8143	8143572	Member	CU Office of	"Department	Active	5/30/24		Yes	Junior	2.0-2.9	English Liter	Hispanic or L	Off-Campus		
20	Cass Parcall	kseale+9918	9918303	Member	Embroidery C	"Club", "Studi	Active	5/30/24		Yes	Senior	0.0-0.9	Women and (Hispanic or L	Resident		
21	Chrisy North	kseale+2717	2717141	Member	Puzzlers	"Gaming", "St	Active	5/30/24		No	Junior	1.0-1.9	Biochemistry	Asian	Off-Campus		
22	Claudelle Sa	kseale+2905	290592	Member	Embroidery C	"Club", "Studi	Active	5/30/24		No	Sophomore	1.0-1.9	Slavic Studie	Alaskan Nati	Resident		
23	Dallis Noyes	kseale+1025	1025914	Member	CU Pride Coa	"Affinity", "Stu	Active	5/30/24		No	Freshman	0.0-0.9	Biochemistry	Asian	Off-Campus		
24	Dallis Noyes	kseale+1025	1025914	Member	Food Pantry	"Service"	Active	5/30/24		No	Freshman	0.0-0.9	Biochemistry	Asian	Off-Campus		
25	Dayna Legh	kseale+4451	4451433	Member	CU Pride Coa	"Affinity", "Stu	Active	5/30/24		Yes	Freshman	0.0-0.9	Women and (White	Resident		
26	Deane McClne	kseale+3992	3992659	Member	CU Office of	"Department	Active	5/30/24		No	Junior	2.0-2.9	Slavic Studie	Asian	Off-Campus		
27	Edithe Peare	kseale+6404	6404764	Member	Embroidery C	"Club", "Studi	Active	5/30/24		Yes	Senior	0.0-0.9	Biochemistry	American Ind	Resident		
28	Ema Vizor	kseale+5148	5148759	Member	Food Pantry	"Service"	Active	5/30/24		No	Graduate	3.0-4.0	Economics	Asian	Commuter		
29	Fmerv Svson	kseale+8433	8433719	Member	CU Office of	"Department	Active	5/30/24		Yes	Senior	1.0-1.9	Slavic Studie	American Ind	Commuter		

Pre-Event Polls!

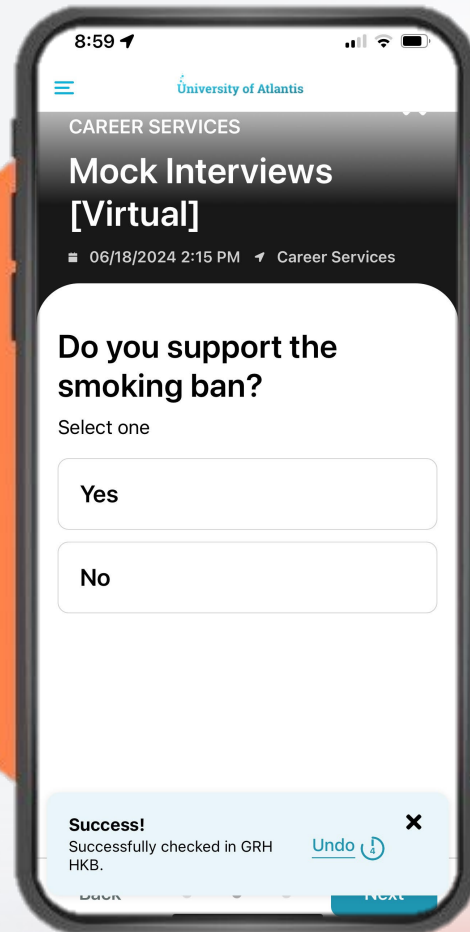

8:59

University of Atlantis

CAREER SERVICES

Mock Interviews
[Virtual]

06/18/2024 2:15 PM Career Services

Do you support the smoking ban?

Select one

Yes

No

Success!
Successfully checked in GRH HKB. [Undo](#)

BACK NEXT

How did you
hear about this
event?

How comfortable
are you
attending this
event?

Pre Event Poll!

Post-Event Surveys!

- How can I survey attendees or organization members?
- Survey form in Involve
- Email all attendees and link to survey

22

The screenshot shows a web form titled "Event Feedback" for Cricket University. The form includes input fields for "Name" and "Email". Below these is a question "Did you enjoy the event?" with radio button options for "Yes" and "No". There is a dropdown menu for "Which event did you attend?". At the bottom, there is a rich text editor section titled "Tell us more!" with the instruction "Include pictures or videos for our newsletter!". The rich text editor toolbar contains various icons for text formatting (bold, italic, underline, strikethrough, bulleted list, numbered list, link, unlink, undo, redo, clear) and a media gallery icon. At the bottom of the toolbar, it shows "WORDS: 0" and "CHARACTERS: 0".

Create Your Own Data

- Make use of you event attendee report!
- Consider incentivizing surveys
- Add qualitative or quantitative questions to your Points Redemption form!

Data Quiz!

The Express Report

Field Setting Highlight!

Request Your Data File



[SUBMIT A REQUEST](#)[SIGN IN](#)

How can we help?



FEATURED ARTICLES



PRODUCT IDEAS



COMMUNITY FORUMS

Resource Center

Helpful articles, tips and resources to help you make the most of Involve™.

Request Your Data File



SUBMIT A REQUEST

SIGN IN

Submit a request

Select the form that fits your request.

-
General Inquiry or Support Request
Report An Issue
Request a Report



Request Your Data File

28



SUBMIT A REQUESTSIGN IN

Submit a request

Select the form that fits your request.

Request a Report

Your email address*

Subject*

Description*

Please enter the details of your request. A member of our support staff will respond as soon as possible.

Type of Report*

-

Please list the name and email of anyone additional you'd like to receive the report

Help

Express Report Options

1. Event Attendees
2. Student Members
3. Points
4. Organization Engagement
5. User Access
6. CCO Reports
 1. Experiences Completed
 2. Experience Type Progress
 3. Service Hours

AutoSave Student-Members-2024-06-12.xls - Compatibility Mode

Search (Cmd + Ctrl + U)

Home Insert Draw Page Layout Formulas Data Review View Automate Acrobat

Get Data (Power Query) Refresh All Stocks Currencies Sort Filter Clear Reapply Text to Columns What-If Analysis Outline Analysis Tools

Update Available We've made some fixes and improvements. To complete the process, the app needs to restart. Restart Now

	A	B	C	D	E	F	G	H	I	J	K	L	M	N	O	P	Q
	PersonNa	Email	IDNumbe	MemberR	Organizat	Organizat	RoleStatu	RoleStart	RoleEndD	Athlete	Class	GPA	Major	Race	Residenc		
1	Alfred Talton	kseale+7375	7375467	Treasurer	Francais s'il	"Club", "Langi	Active	4/18/24		Yes	Graduate	3.0-4.0	Slavic Studie	American Ind	Off-Campus		
2	Analise Thorr	kseale+3173	3173883	Vice President	Dog Walkers	"Club", "Studi	Active	1/24/24		No	Senior	3.0-4.0	Women and (Asian	Off-Campus		
3	Analise Thorr	kseale+3173	3173883	President	Dog Walkers	"Club", "Studi	Inactive	1/24/24	1/24/24	No	Senior	3.0-4.0	Women and (Asian	Off-Campus		
4	Anallise Tam	kseale+3751	3751485	President	Dog Walkers	"Club", "Studi	Active	1/24/24		No	Sophomore	2.0-2.9	Slavic Studie	American Ind	Off-Campus		
5	Ashly Walwoi	kseale+6736	6736920	Member	Food Pantry	"Service"	Active	5/30/24		No	Freshman	2.0-2.9	English Liter	Asian	Commuter		
6	Bambie Girk	kseale+1954	195439	Member	CU Office of ("Department	Active	5/30/24		Yes	Junior	0.0-0.9	Economics	Black or Afric	Commuter		
7	Bambie Girk	kseale+1954	195439	Member	Food Pantry	"Service"	Active	5/30/24		Yes	Junior	0.0-0.9	Economics	Black or Afric	Commuter		
8	Banky Skrine	kseale+3376	3376775	Member	Embroidery C	"Club", "Studi	Active	5/30/24		No	Junior	2.0-2.9	Women and (White	Resident		
9	Barb Helwig	kseale+2911	2911864	Member	Embroidery C	"Club", "Studi	Active	5/30/24		No	Graduate	0.0-0.9	English Liter	Black or Afric	Resident		
10	Barb Helwig	kseale+2911	2911864	Member	Food Pantry	"Service"	Active	5/30/24		No	Graduate	0.0-0.9	English Liter	Black or Afric	Resident		
11	Bellanca Kris	kseale+3358	3358567	Member	CU Pride Coe	"Affinity", "Stu	Active	5/30/24		Yes	Senior	0.0-0.9	Economics	Asian	Off-Campus		
12	Bellanca Kris	kseale+3358	3358567	Member	Food Pantry	"Service"	Active	5/30/24		Yes	Senior	0.0-0.9	Economics	Asian	Off-Campus		
13	Bettye Everit	kseale+5289	5289421	Member	CU Pride Coe	"Affinity", "Stu	Active	5/30/24		Yes	Senior	3.0-4.0	Women and (White	Off-Campus		
14	Bettye Everit	kseale+5289	5289421	Member	Food Pantry	"Service"	Active	5/30/24		Yes	Senior	3.0-4.0	Women and (White	Off-Campus		
15	Billie Chritc	kseale+7459	7459863	Member	CU Office of ("Department	Active	5/30/24		Yes	Graduate	0.0-0.9	English Liter	Alaskan Nati	Off-Campus		
16	Boone Arndt	kseale+9947	9947268	Member	Embroidery C	"Club", "Studi	Active	5/30/24		Yes	Freshman	3.0-4.0	Economics	Black or Afric	Off-Campus		
17	Brendin Dorr	kseale+1426	1426738	Member	CU Office of ("Department	Active	5/30/24		Yes	Junior	3.0-4.0	Business	Black or Afric	Resident		
18	Brucie Hattif	kseale+8143	8143572	Member	CU Office of ("Department	Active	5/30/24		Yes	Junior	2.0-2.9	English Liter	Hispanic or L	Off-Campus		
19	Cass Parcall	kseale+9918	9918303	Member	Embroidery C	"Club", "Studi	Active	5/30/24		Yes	Senior	0.0-0.9	Women and (Hispanic or L	Resident		
20	Chris North	kseale+2717	2717141	Member	Puzzlers	"Gaming", "St	Active	5/30/24		No	Junior	1.0-1.9	Biochemistry	Asian	Off-Campus		
21	Claudelle Sa	kseale+2905	290592	Member	Embroidery C	"Club", "Studi	Active	5/30/24		No	Sophomore	1.0-1.9	Slavic Studie	Alaskan Nati	Resident		
22	Dallis Noyes	kseale+1025	1025914	Member	CU Pride Coe	"Affinity", "Stu	Active	5/30/24		No	Freshman	0.0-0.9	Biochemistry	Asian	Off-Campus		
23	Dallis Noyes	kseale+1025	1025914	Member	Food Pantry	"Service"	Active	5/30/24		No	Freshman	0.0-0.9	Biochemistry	Asian	Off-Campus		
24	Dayna Legh	kseale+4451	4451433	Member	CU Pride Coe	"Affinity", "Stu	Active	5/30/24		Yes	Freshman	0.0-0.9	Women and (White	Resident		
25	Deane Mcine	kseale+3992	3992659	Member	CU Office of ("Department	Active	5/30/24		No	Junior	2.0-2.9	Slavic Studie	Asian	Off-Campus		
26	Edithe Peare	kseale+6404	6404764	Member	Embroidery C	"Club", "Studi	Active	5/30/24		Yes	Senior	0.0-0.9	Biochemistry	American Ind	Resident		
27	Ema Vizor	kseale+5148	5148759	Member	Food Pantry	"Service"	Active	5/30/24		No	Graduate	3.0-4.0	Economics	Asian	Commuter		
28	Fmerv Suvon	kseale+8433	8433719	Member	CU Office of ("Department	Active	5/30/24		Yes	Senior	1.0-1.9	Slavic Studie	American Ind	Commuter		

Organize the Report

Sort Data

Excel File Edit View Insert Format Tools Data Window Help

AutoSave Event-Attendees-2024-06-18

Home Insert Draw Page Layout Formulas **Data** Review View Automate Acrobat

Get Data (Power Query) Refresh All Queries & Connections Properties Workbook Links Stocks Currencies Sort Filter Clear Reapply Advanced Text to Columns

G7

	A	B	C	D	E	F	G	H	I	J	K
	PersonName	Email	IDNumber	HostOrganization	HostOrganizationCat	EventName	EventStar	EventEnd	Tags	Athlete	Class
2	Abe Franck	kseale+9583	958356	CU Office of Campus Li	"Department"	Matilda on the Quad					
3	Abe Franck	kseale+9583	958356	CU Office of Campus Li	"Department"	Movie on the Lawn					
4	Abrahan Yushkin	kseale+7950	7950852								
5	Addy Viel	kseale+6588	6588535	CU Office of Campus Li	"Department"	Matilda on the Quad					
6	Addy Viel	kseale+6588	6588535	CU Office of Campus Li	"Department"	Movie on the Lawn					
7	Adolf Harkness	kseale+9449	9449880								
8	Agnella Tamas	kseale+3056	3056257	CU Office of Campus Li	"Department"	Movie on the Lawn					
9	Agnella Tamas	kseale+3056	3056257	Hey Arnold! Fan Theory	"Club"	Pin Trading Event					
10	Agnola Polak	kseale+2581	2581182								
11	Aila Maypothor	kseale+1081	1081354								
12	Alberta Crosland	kseale+2766	2766939								
13	Aldus Molineaux	kseale+5867	5867244								
14	Alfons Pitway	kseale+6070	6070644								
15	Alfred Talton	kseale+7375	7375467	CU Office of Campus Li	"Department"	Movie on the Lawn					
16	Alic Boule	kseale+2358	2358986	CU Office of Campus Li	"Department"	Movie on the Lawn					
17	Alicea Kamenar	kseale+4888	4888381	CU Office of Campus Li	"Department"	Matilda on the Quad					
18	Alikee Havenhand	kseale+5789	5789643	CU Office of Campus Li	"Department"	Movie on the Lawn					
19	Alikee Havenhand	kseale+5789	5789643	Hey Arnold! Fan Theory	"Club"	Pin Trading Event					
20	Alina Dory	kseale+8539	8539884								
21	Allen Caville	kseale+7784	7784949	CU Office of Campus Li	"Department"	Matilda on the Quad					
22	Alverta Meeron	kseale+4234	4234934								
23	Alvin Kellert	kseale+1859	185914	CU Office of Campus Li	"Department"	Matilda on the Quad					
24	Alvin Kellert	kseale+1859	185914	CU Office of Campus Li	"Department"	Movie on the Lawn					
25	Alvin Kellert	kseale+1859	185914	CU Pride Coalition	"Affinity", "Student Organ	7th Heaven Rewatch-A					
26	Alvin Kellert	kseale+1859	185914	Food Pantry	"Service"	Food Drive					
27	Alvis Hassey	kseale+1041	1041608								

Sort

By color:

Filter

By color:

Choose One

- ☒ (Select All)
- ☒ 7th Heaven Rewatch-A-Thor
- ☒ Campus Read-In
- ☒ Food Drive
- ☒ Matilda on the Quad
- ☒ Movie on the Lawn
- ☒ Orientation Back to School C

☒ Auto Apply

Create a Pivot Chart / Pivot Table

32

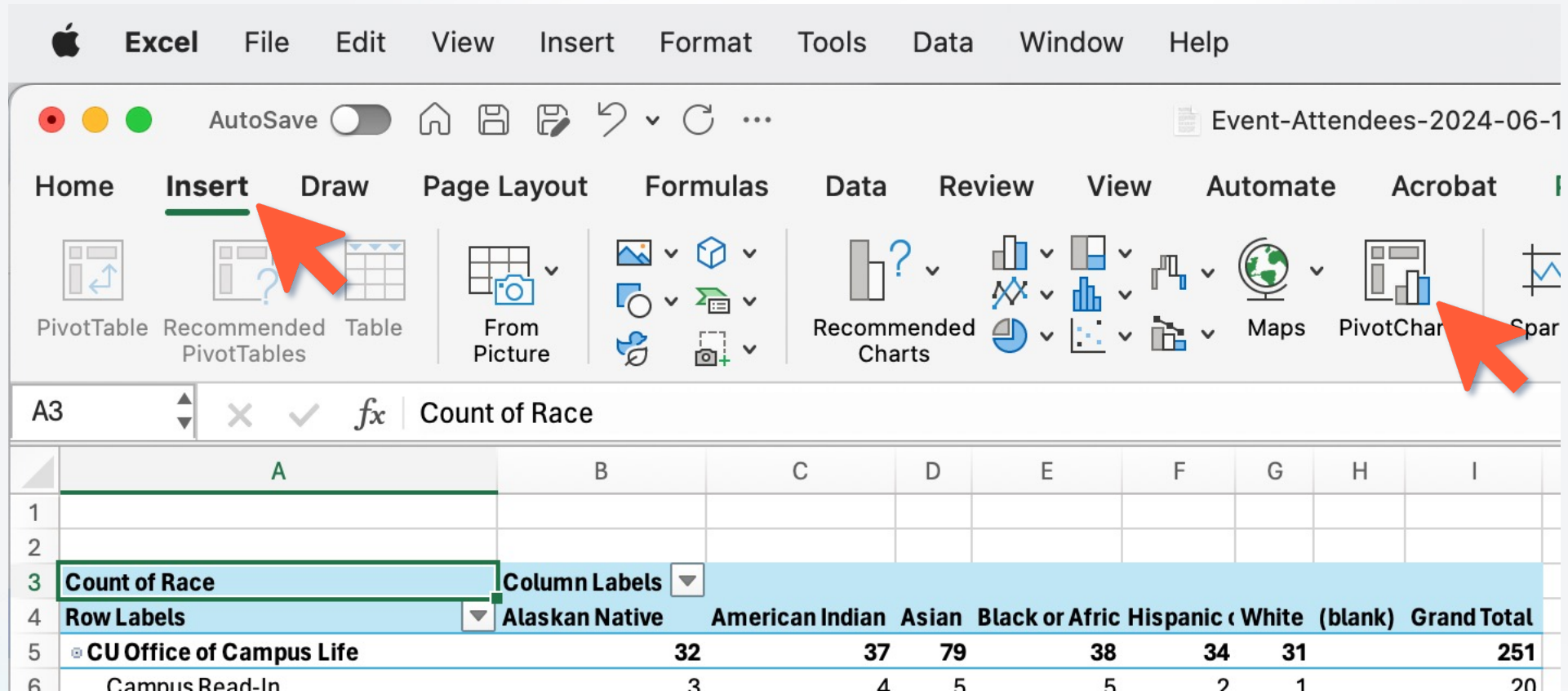

The screenshot shows the Microsoft Excel interface. The 'Insert' tab is selected in the ribbon. Two red arrows point to the 'PivotTable' and 'PivotChart' icons in the 'Tables' group. Below the ribbon, the formula bar shows 'Count of Race'. The worksheet grid displays a pivot table with the following data:

	Count of Race	Alaskan Native	American Indian	Asian	Black or Afric	Hispanic (White (blank)	Grand Total
CU Office of Campus Life	32	37	79	38	34	31	251	
Campus Read-In	3	4	5	5	2	1	20	

Read the Report

Organization Engagement Report Questions

- “How many events are they hosting?”
- “How many attendees are coming to their events?”

Organization Engagement Report

	A	B	C	D	E	F	G	H	I
1	OrganizationName	OrganizationCategories	Members	Officers	EventsHosted	EventsHosted WithAttendees	UniqueEvent Attendees	TotalEvent Attendees	StudentBody Engagement
2	National Pan-Hellenic Council	"Social Fraternities and Sor	17	6	4	1	307	307	1.19%
3	National Residence Hall Honorary	Academic,"Honorary","Ser	0	0	0	0	0	0	0.00%
4	Office Of Admissions	"Campus Department"	1	0	13	6	5151	5645	19.95%
5	Office of Advising	"Campus Department"	0	0	3	3	58	58	0.22%
6	Office of Alcohol And Other Drugs	"Campus Department"	0	0	0	0	0	0	0.00%
7	Office of Annual Giving	"Campus Department"	0	0	0	0	0	0	0.00%
8	Office of Career and Professional De	"Campus Department"	6	0	28	17	2917	4310	11.30%
9	Office of Fraternity & Sorority Life	"Campus Department"	0	0	0	0	0	0	0.00%
10	Office of Fraternity and Sorority Life	"Campus Department"	3	0	18	8	184	216	0.71%
11	Office of Global Engagement	"Campus Department"	1	0	4	4	324	340	1.26%
12	Office of Inclusive Excellence	"Campus Department"	1	0	0	0	0	0	0.00%
13	Office of International Student Adm	"Campus Department"	2	0	16	6	612	636	2.37%
14	Office of Leadership and Communit	"Campus Department"	1000	18	747	499	2571	5647	9.96%
15	Office of Leadership and Communit	"Campus Department"	0	0	0	0	0	0	0.00%
16	Office of Multicultural Affairs	"Campus Department"	38	3	73	18	789	1038	3.06%
17	Office of Student Activities	"Campus Department"	0	0	6	1	9	9	0.03%
18	Office of Student Activities	"Campus Department"	57	8	160	106	9321	19652	36.11%
19	Office of Student Activities-Armstro	"Campus Department"	0	0	1	0	0	0	0.00%
20	Office of Student Conduct	"Campus Department"	1	0	6	5	237	257	0.92%

Student Members Report

- “Which student org members aren’t meeting academic standards?”
- “What organizations have the most members within our first-year students?”

What are the org demographics?

37

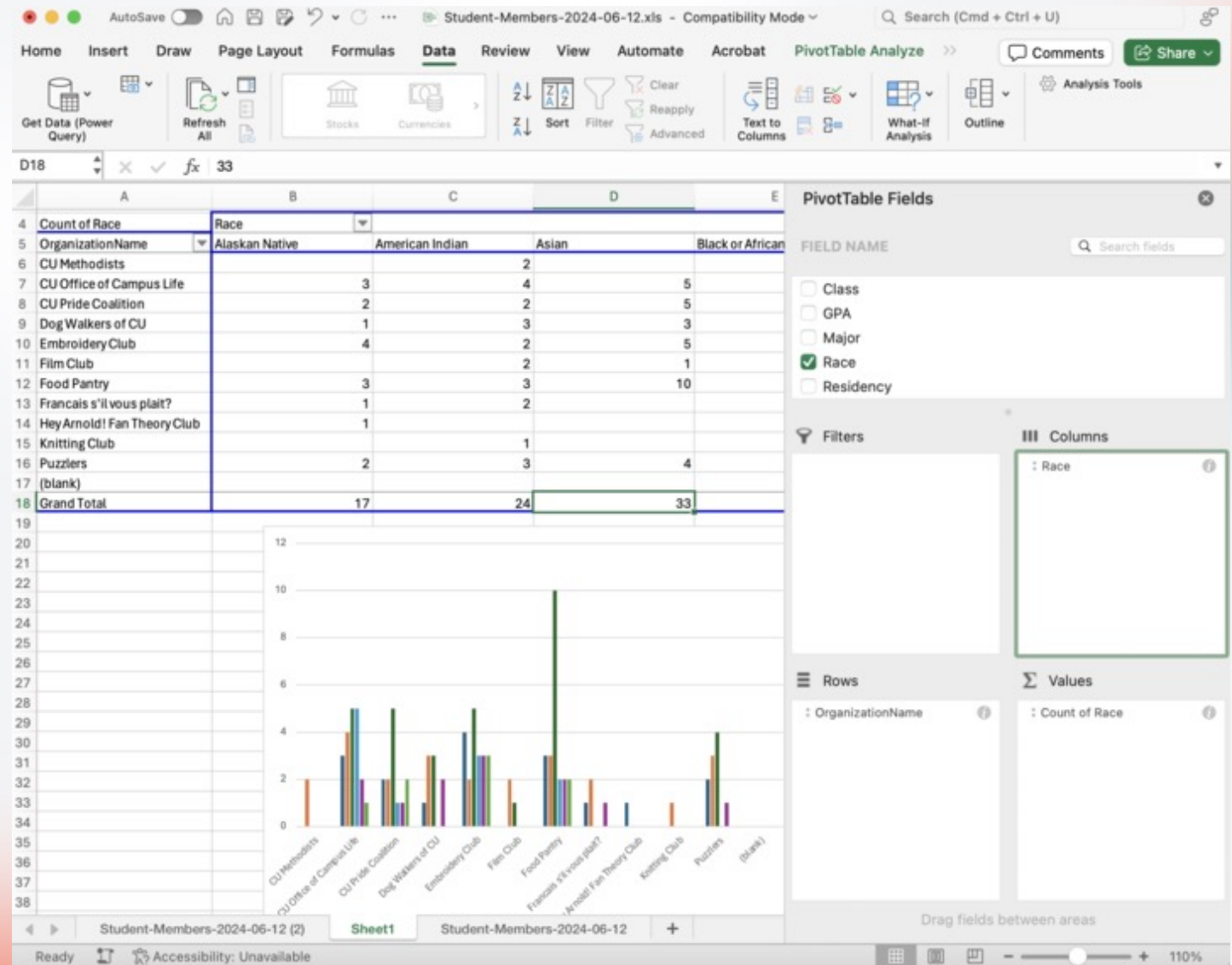

Who isn't meeting academic requirements?

I26																	
	A	B	C	D	E	F	G	H	I	J	K	L	M	N	O		
1	PersonNa	Email	IDNumbe	MemberR	Organizat	Organizat	RoleStatu	RoleStart	RoleEndD	Athlete	Class	GPA	Major	Race	Residency		
6	Ashly Walwo	kseale+6736	6736920	Member	Food Pantry	"Service"	Active	5/30/24		No	Freshman	2.0-2.9	Liter	Asian	Commuter		
8	Bambie Girke	kseale+1954	195439	Member	Food Pantry	"Service"	Active	5/30/24		Yes	Junior	0.0-0.9	Economics	Black or Afric	Commuter		
11	Barb Helwig	kseale+2911	2911864	Member	Food Pantry	"Service"	Active	5/30/24		No	Graduate	0.0-0.9	English Litera	Black or Afric	Resident		
13	Bellanca Kris	kseale+3358	3358567	Member	Food Pantry	"Service"	Active	5/30/24		Yes	Senior	0.0-0.9	Economics	Asian	Off-Campus		
24	Dallis Noyes	kseale+1025	1025914	Member	Food Pantry	"Service"	Active	5/30/24		No	Freshman	0.0-0.9	Biochemistry	Asian	Off-Campus		
47	Kerrie Reggle	kseale+2066	2066653	Member	Food Pantry	"Service"	Active	5/30/24		No	Freshman	0.0-0.9	Neuroscienc	American Ind	Off-Campus		
51	Lorant Saich	kseale+7156	7156396	Member	Food Pantry	"Service"	Active	5/30/24		Yes	Graduate	0.0-0.9	Slavic Studie	Asian	Off-Campus		
55	Marlee Wreig	kseale+3733	3733964	Member	Food Pantry	"Service"	Active	5/30/24		No	Senior	0.0-0.9	Biochemistry	American Ind	Off-Campus		
65	Normie Hanc	kseale+3581	3581345	Member	Food Pantry	"Service"	Active	5/30/24		Yes	Freshman	2.0-2.9	Neuroscienc	Alaskan Nativ	Commuter		
71	Pansie Bockl	kseale+9781	9781112	Member	Food Pantry	"Service"	Active	5/30/24		Yes	Sophomore	2.0-2.9	Economics	Asian	Resident		
72	Pen Cammie	kseale+8636	8636579	Member	Food Pantry	"Service"	Active	5/30/24		No	Senior	2.0-2.9	Neuroscienc	American Ind	Commuter		
75	Rafaelia Bou	kseale+7126	7126428	Member	Food Pantry	"Service"	Active	5/30/24		No	Junior	2.0-2.9	Economics	Asian	Commuter		
78	Renato Sturd	kseale+7656	765657	Member	Food Pantry	"Service"	Active	5/30/24		No	Graduate	0.0-0.9	Biochemistry	White	Commuter		
81	Rickie Albin	kseale+4158	4158085	Member	Food Pantry	"Service"	Active	5/30/24		Yes	Graduate	2.0-2.9	Economics	Alaskan Nativ	Off-Campus		
86	Sebastiano J	kseale+9951	9951724	Member	Food Pantry	"Service"	Active	5/30/24		Yes	Senior	0.0-0.9	Slavic Studie	Asian	Off-Campus		
94	Tanner Tear	kseale+7357	7357183	Member	Food Pantry	"Service"	Active	5/30/24		No	Senior	0.0-0.9	English Litera	Alaskan Nativ	Off-Campus		
103	Tyrone Cawd	kseale+5799	5799354	Member	Food Pantry	"Service"	Active	5/30/24		Yes	Senior	0.0-0.9	Slavic Studie	Hispanic or L	Off-Campus		
107																	
108																	
109																	

What can you put into
practice TODAY?

Q&A

Please put your questions in the Q&A box.
I'll get to as many as possible and follow up via
email if more research is needed!

Thank You

See you next month!